

[illegible]

SURVEYOR CERTIFICATION

This plot has been prepared by a land surveyor and approved by the Registrar of Land. It is a true and correct copy of the original plot as submitted by the landowner, and is not to be used for any other purpose. It is to be used for the purpose of the survey only and is not to be used for any other purpose. It is to be used for the purpose of the survey only and is not to be used for any other purpose.



SURVEY NOTES
1.) ALL DISTANCES

- [illegible]

LEGEND

- 0 PROPERTY CONVEYANCE/THOUT CONVEYANCE
 01 MONUMENTED PROPERTY CORNER
 07/10/10 RIGHT OF WAY
 B/W RIGHT OF WAY
 08 DEED BOOK
 PG 16
 PG 16 PLAY BOOK
 M/P PRESENT OR FORMER
 I/P5 IRON PIN SET OWNER
 I/P6 IRON PIN SET
 I/P7 IRON PIN SET
 I/P8 IRON PIN SET FUTURE
 L.L.L. LAND LOT LINE
 L.L.L. LAND LOT LINE
 N.T.S. NOT TO SCALE
 P.O.B. POINT OF BEGINNING
 1 POWER POLE
 2 POWER POLE
 3 OVERHEAD POWER LINE
 BL BUILDING LINE
 CL CENTERLINE

THIS PARCEL OF LAND IS IN THE 100 YEAR FLOOD PLAIN ACCORDING TO F.E.M.A./F.I.R.M. MAP # 15227C0151 C DATED 9-29-2010 THE APPROXIMATE 100 YEAR ZONE "A" FLOOD LINE SHOWN ON THIS MAP WAS GRAPHICALLY REPRODUCED FROM THE ABOVE REFERENCED MAP.

D&S LAND SURVEYING, INC.



DAVID W. SHIRLEY, RLS #2670
P.O. BOX 4968
CANTON, GA 30114
770-720-4443
DS@RENNALBOX@GMAIL.COM
DS@LAWGA.COM

PROCESSED BY DESIGNS APPROVED BY DESIGNS
DATE: 6/13/2005
BY: [Signature]
NOTE: APPROVAL OF THIS PLAN DOES
NOT GUARANTEE A BUILDABLE LOT.

THE PURPOSE OF THIS PLAT IS TO SPLIT
TAX PARCEL 031 094 INTO TWO TRACTS.

LOT SPLIT SURVEY FOR:

PEGGY ANNE RAY

TAX PARCEL 031 094

LOCATED LAND LOT: 160, 12th DISTRICT, 2nd SECTION
PICKENS COUNTY, GEORGIA

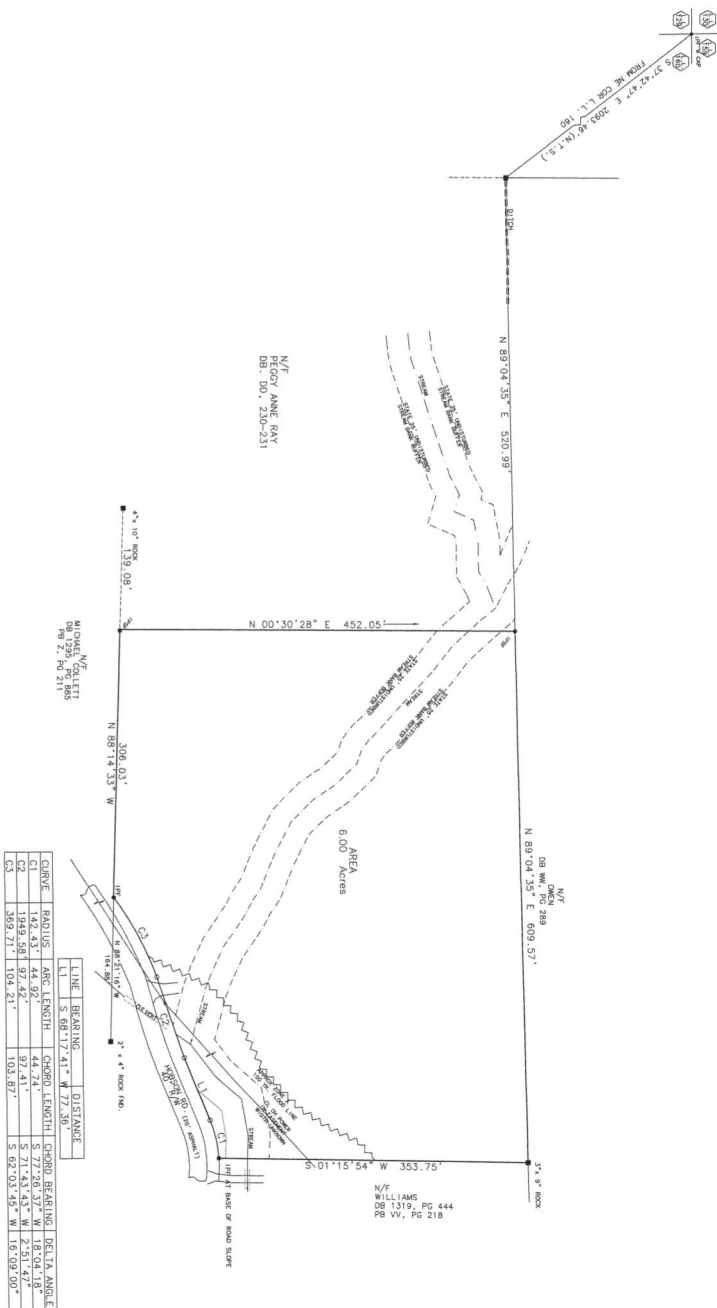

CURVE	RADIUS	ARC LENGTH	CHORD LENGTH	CHORD BEARING	DELTA ANGLE
C1	142.43'	44.92'	44.74'	S 77° 26.37' W	18° 04' 18"
C2	1949.58'	97.42'	S 71° 43.18' W	S 71° 43.18' W	2° 51' 47"
C3	369.71'	104.21'	103.87'	S 62° 03.45' W	16° 09' 00"