

LEFT ELEVATION

1/4" = 1'-0"

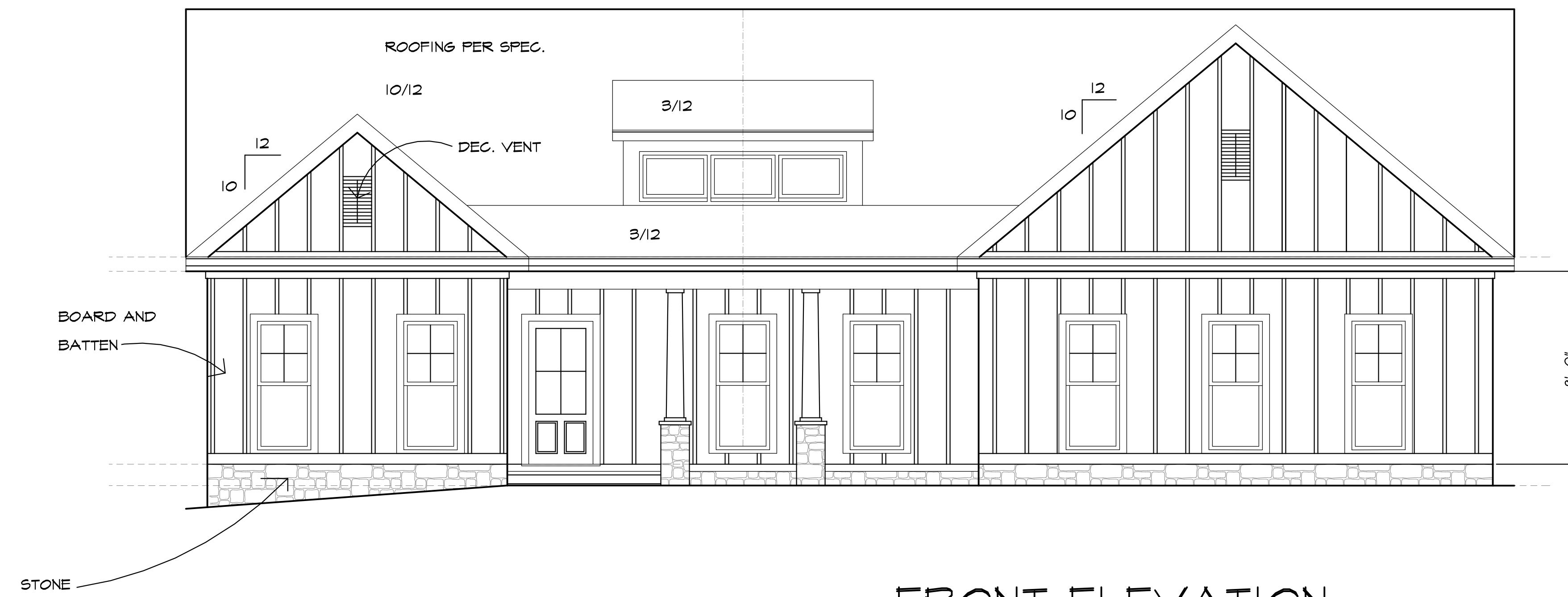

FRONT ELEVATION

1/4" = 1'-0"

CAMERON DESIGNS

6485 BOULDER RIDGE
CUMMING, GA 30028
770-777-0877

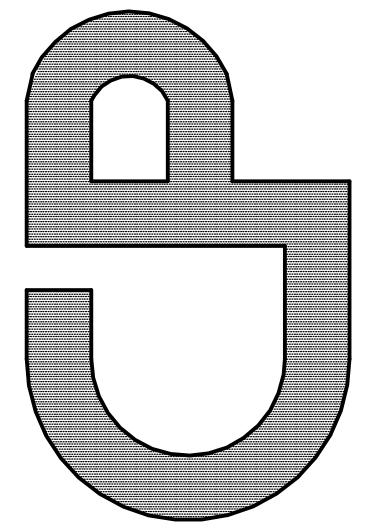

Residential Design

DATE: 2/10/2025

FILE NAME: HANLEYSPECRANCH

DRAWN BY:

SHEET TITLE

SCALE

A-1

SHEET OF

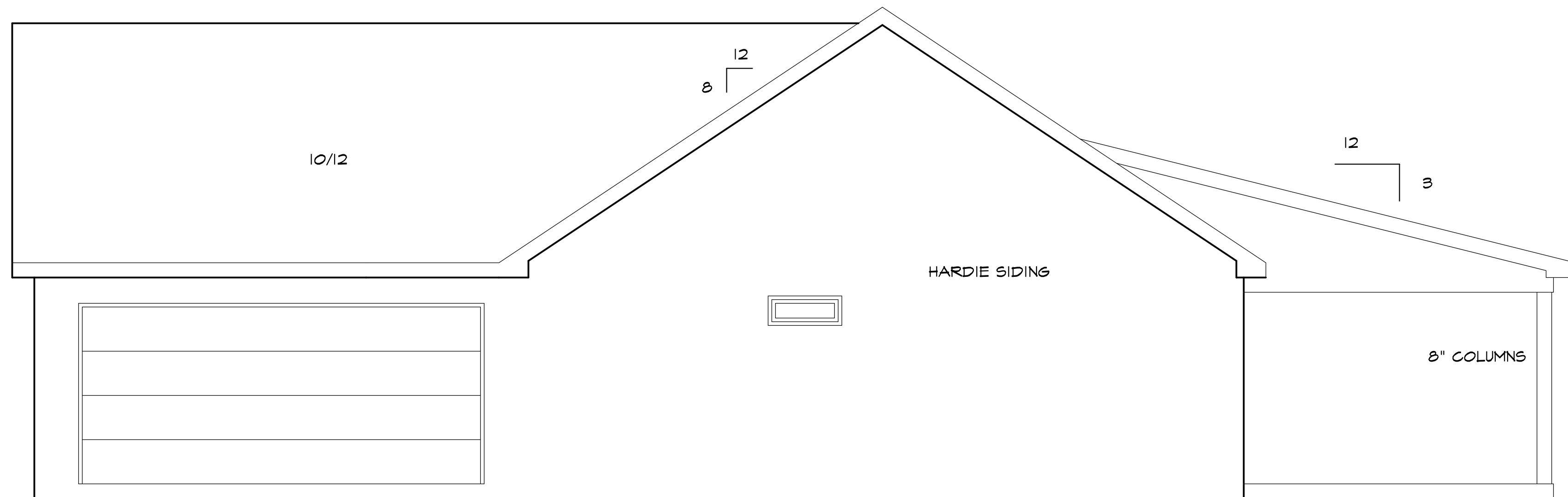

RIGHT ELEVATION

1/4"=1'-0"

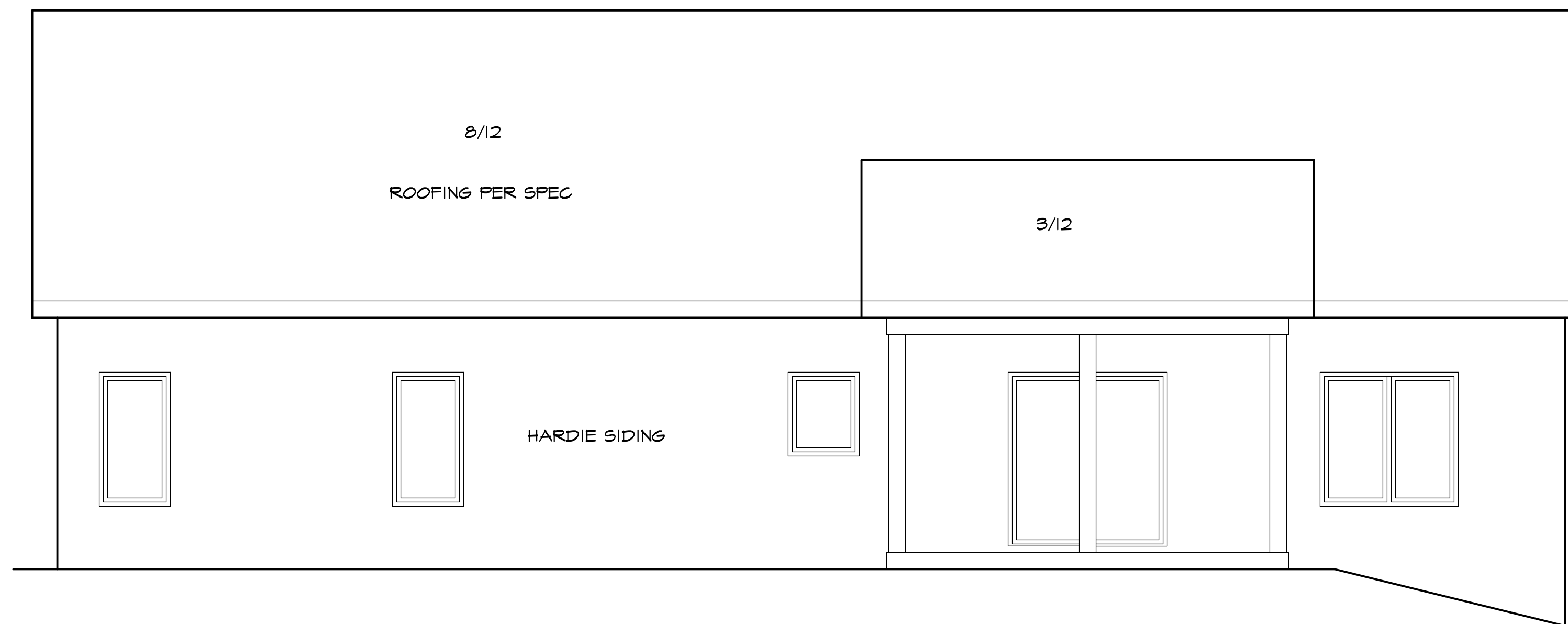

REAR ELEVATION

1/4"=1'-0"

CAMERON DESIGNS

6485 BOULDER RIDGE
CUMMING, GA 30028
770-777-0877

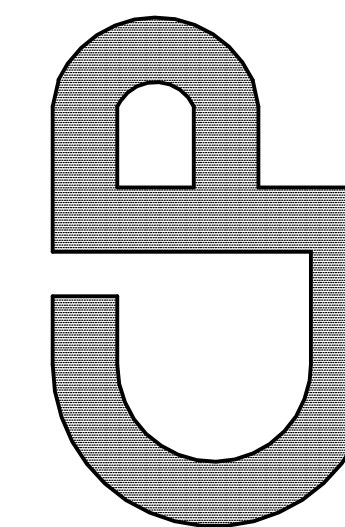

Residential Design

DATE:	2/10/2025
FILE NAME:	HANLEYSPECRANCH
DRAWN BY:	
SHEET TITLE	
SCALE	
SHEET	A-2 OF

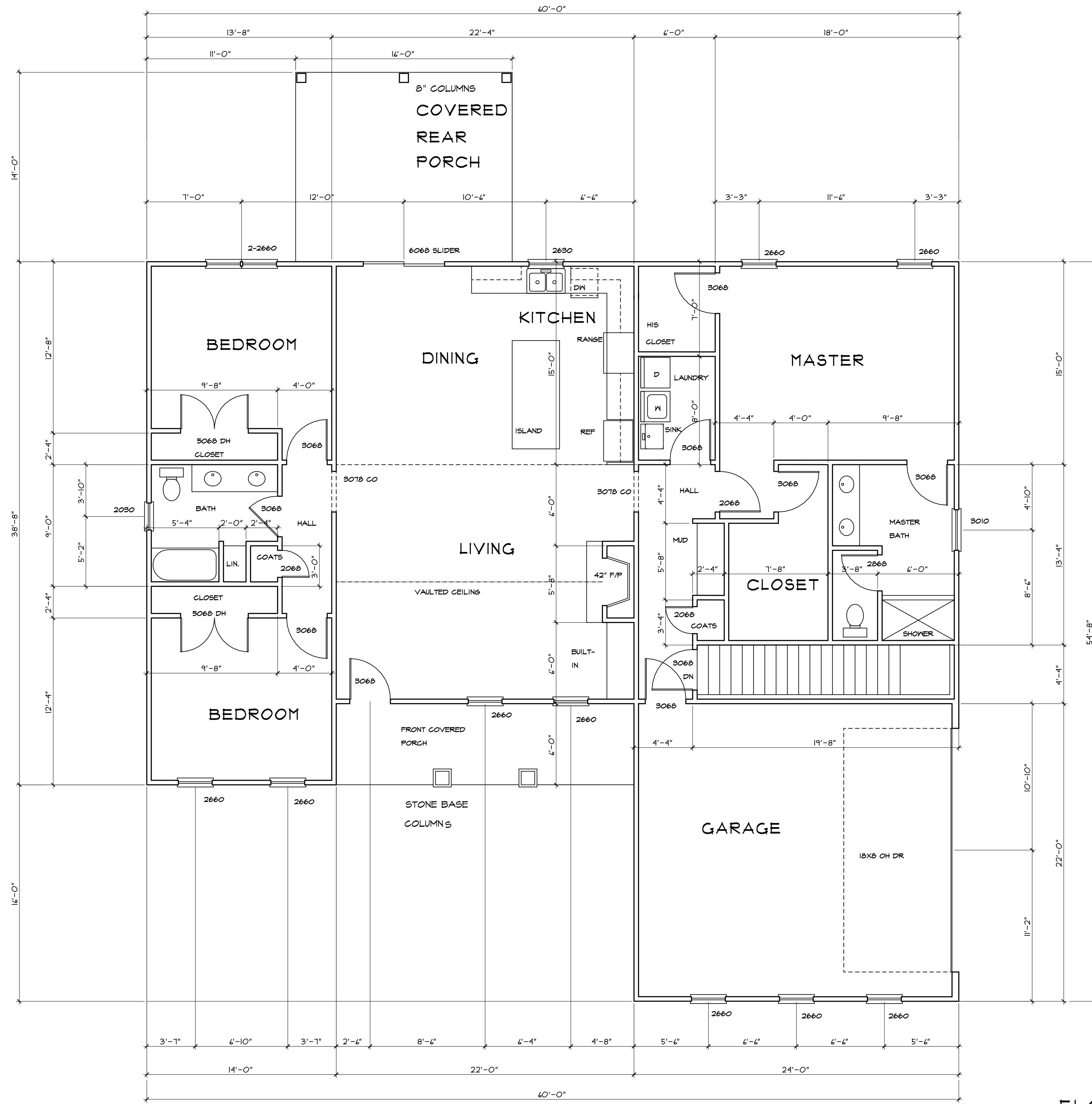

FLOOR PLAN

1/4"=1'-0" 2044 SQ FT

CAMERON DESIGNS
 6485 BOULDER RIDGE
 CUMMING, GA 30028
 770-777-0877

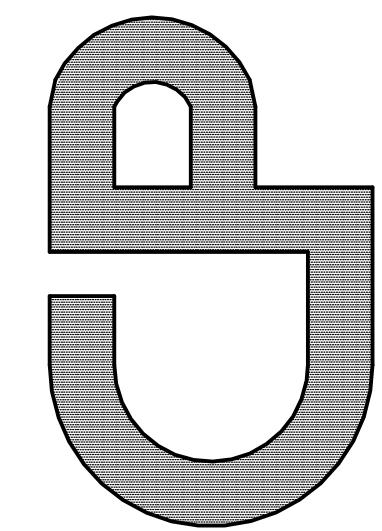

Residential Design

DATE:	2/10/2025
FILE NAME:	HANLEYSPECRANCH
DRAWN BY:	
SHEET TITLE:	
SCALE:	
SHEET	A-3
OF	

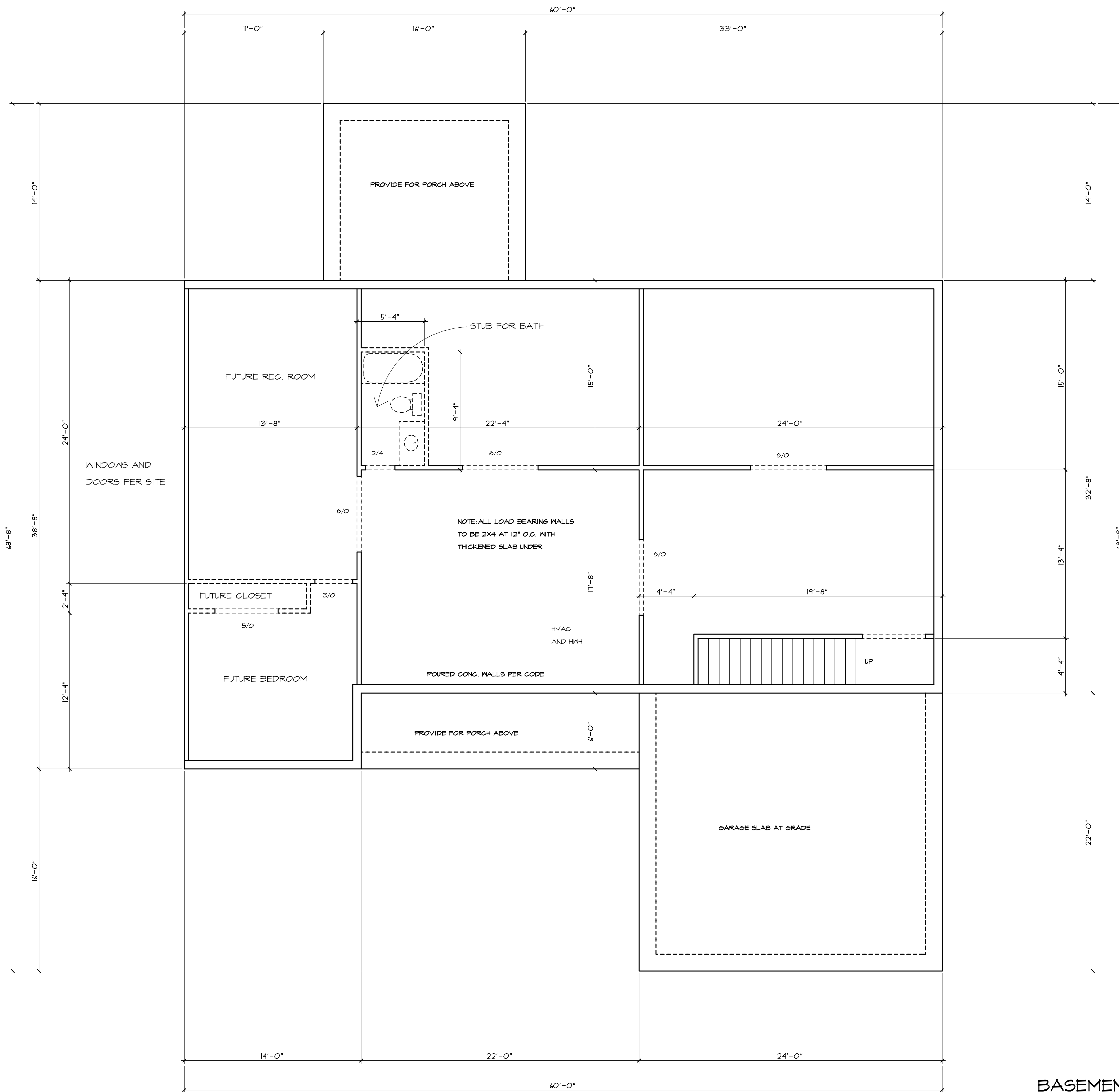

BASEMENT PLAN
 1/4"=1'-0"

CAMERON DESIGNS
 6485 BOULDER RIDGE
 CUMMING, GA 30028
 770-777-0877

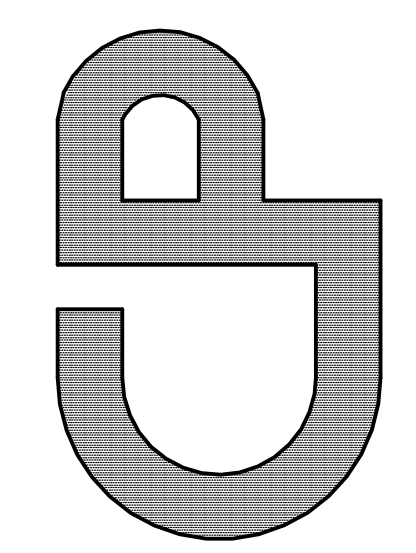

Residential Design

DATE:	2/10/2025
FILE NAME:	HANLEYSPECRANCH
DRAWN BY:	
SHEET TITLE:	
SCALE:	