

1 FRONT EXTERIOR ELEVATION: UNITS 12-17
3/16" = 1'-0"



2 REAR EXTERIOR ELEVATION: UNITS 12-17
3/16" = 1'-0"

THIS DRAWING IS THE PROPERTY OF E+E ARCHITECTURE & IS NOT TO BE REPRODUCED OR COPIED IN WHOLE OR IN PART WITHOUT WRITTEN APPROVAL. IT IS ONLY TO BE USED FOR THE PROJECT & SITE SPECIFICALLY IDENTIFIED HEREIN & IS NOT TO BE USED ON ANY OTHER SITE. IT IS TO BE RETURNED UPON REQUEST. E+E ARCHITECTURE AND IS PROTECTED UNDER FEDERAL COPYRIGHT LAWS AND HAS BEEN COPYRIGHTED E+E ARCHITECTURE INC. © 2022 OWNERSHIP OF DOCUMENTS IS NON-TRANSFERABLE.

E+E ARCHITECTURE INC. IS NOT RESPONSIBLE FOR INTERPRETING THE INTENT OF THE CONSTRUCTION DOCUMENTS, INCLUDING MAKING MODIFICATIONS AS MAY BE NECESSARY DURING THE CONSTRUCTION PHASE, AND THAT E+E ARCHITECTURE INC. IS NO LONGER LIABLE FOR THE WORK WHERE CHANGES TO THESE DOCUMENTS HAVE BEEN MADE.

CONSULTING ENGINEERS:

SKYVIEW ON BROAD
1184 HILLCREST DRIVE
SUGAR HILL, GEORGIA 30518

Seal:



11.9.22

No.	Date	Issue Notes

Design Firm

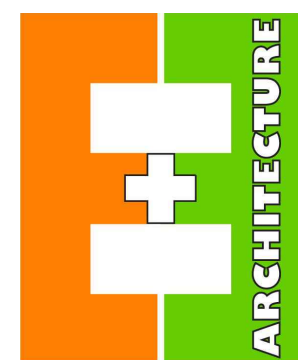

297 PRINCE AVE, SUITE 288
ATHENS, GEORGIA
O: 706.850.1330

Drawing Title

UNITS 12-17
EXTERIOR ELEVATIONS

Date: 11.8.22

Project Number: 2020-62

CAD File Name

Drawing Number

A-2.0

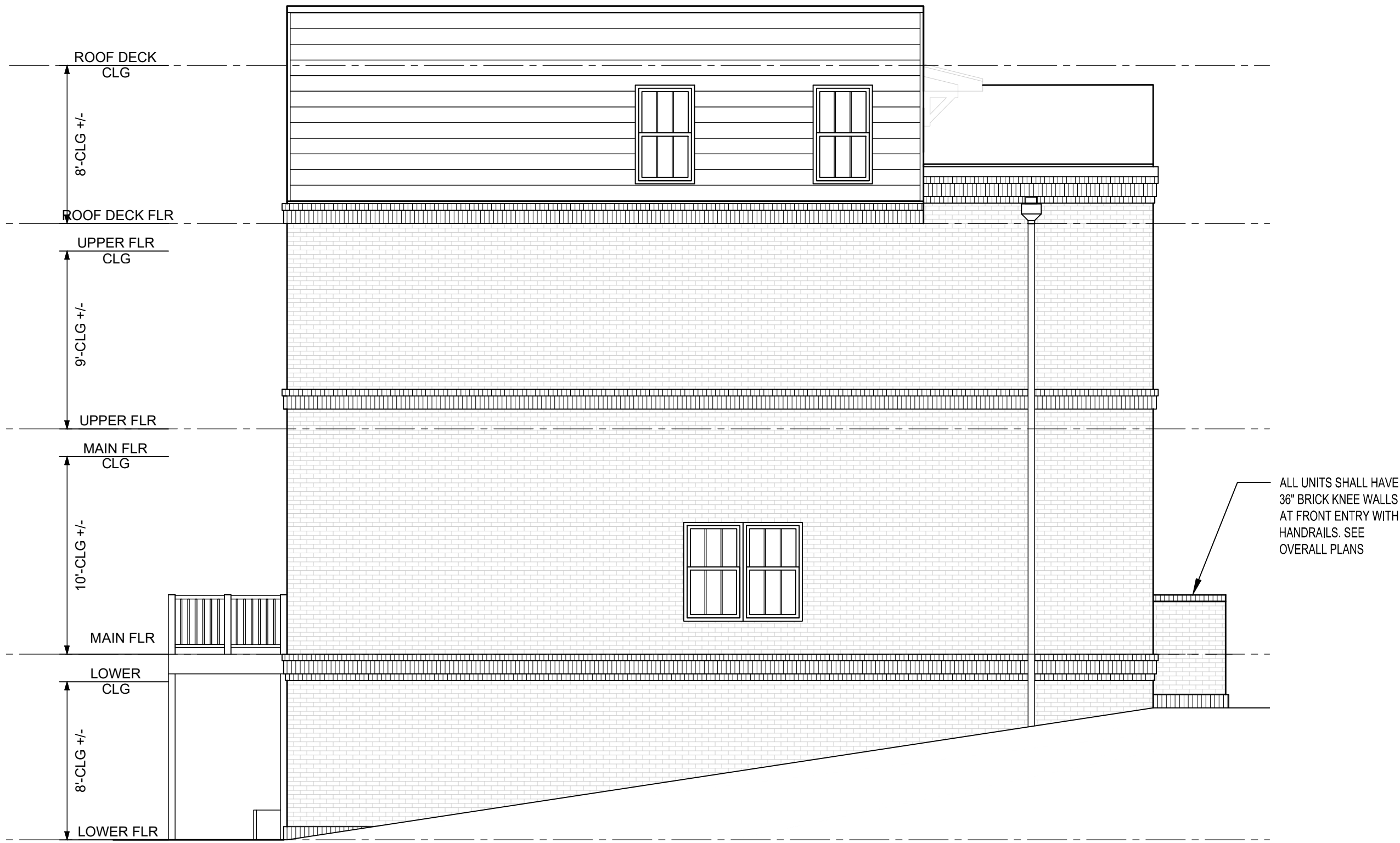

3 SIDE EXTERIOR ELEVATION: UNITS 12-17
3/16" = 1'-0"

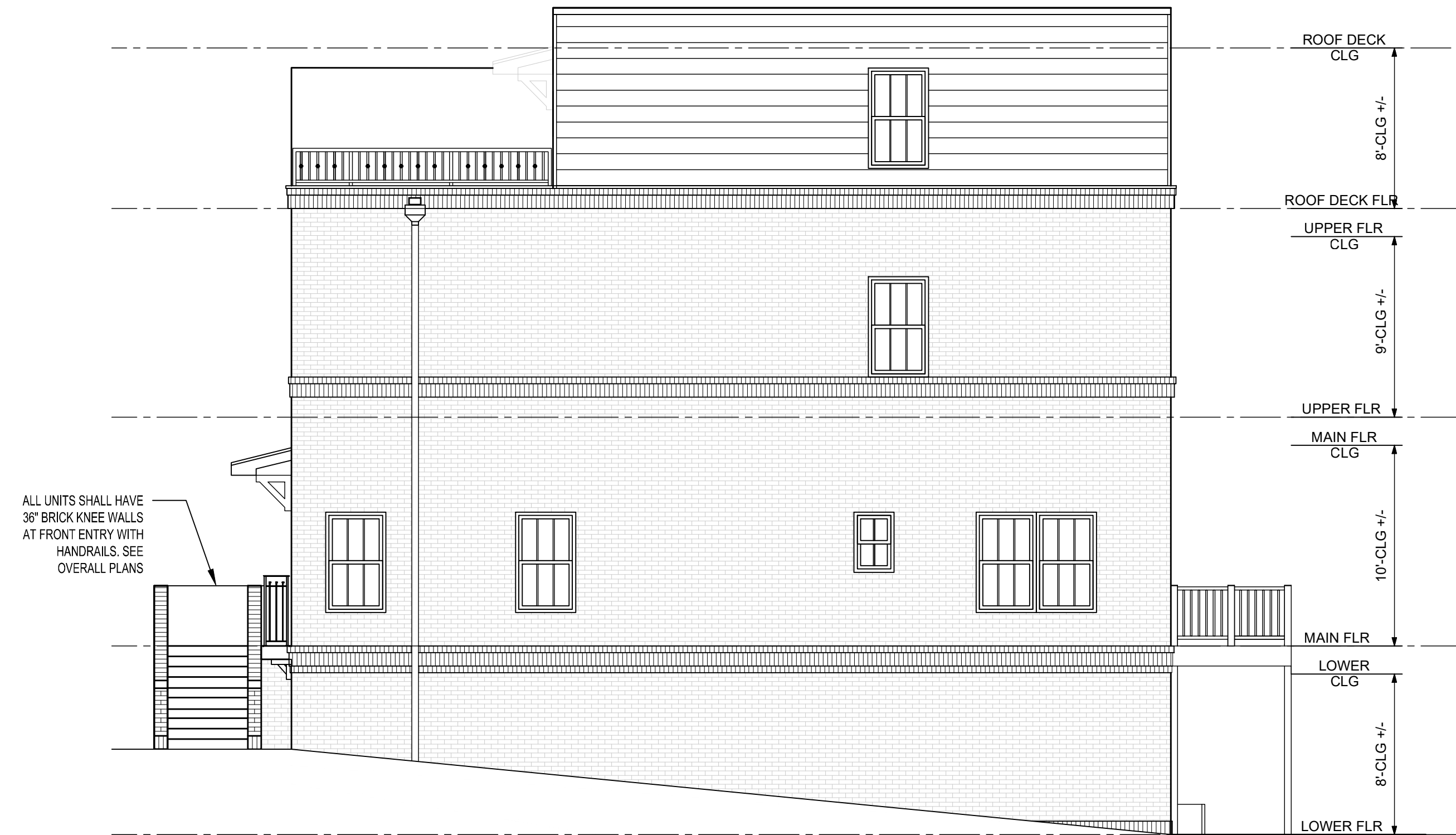

4 SIDE EXTERIOR ELEVATION: UNITS 12-17
3/16" = 1'-0"

THIS DRAWING IS THE PROPERTY OF E+E ARCHITECTURE & IS NOT TO BE REPRODUCED OR COPIED IN WHOLE OR IN PART WITHOUT WRITTEN APPROVAL. IT IS ONLY TO BE USED FOR THE PROJECT & SITE SPECIFICALLY IDENTIFIED HEREIN & IS NOT TO BE USED ON ANY OTHER SITE. IT IS TO BE RETURNED UPON REQUEST. E+E ARCHITECTURE AND IS PROTECTED UNDER FEDERAL COPYRIGHT LAWS AND HAS BEEN COPYRIGHTED E+E ARCHITECTURE INC. © 2022 OWNERSHIP OF DOCUMENTS IS NON-TRANSFERABLE.

E+E ARCHITECTURE INC. IS NOT RESPONSIBLE FOR INTERPRETING THE INTENT OF THE CONSTRUCTION DOCUMENTS, INCLUDING MAKING MODIFICATIONS AS MAY BE NECESSARY DURING THE CONSTRUCTION PHASE, AND THAT E+E ARCHITECTURE INC. IS NO LONGER LIABLE FOR THE WORK WHERE CHANGES TO THESE DOCUMENTS HAVE BEEN MADE.

CONSULTING ENGINEERS:

SKYVIEW ON BROAD
1184 HILLCREST DRIVE
SUGAR HILL, GEORGIA 30518

Seal:



11.9.22

No.	Date	Issue Notes

Design Firm:

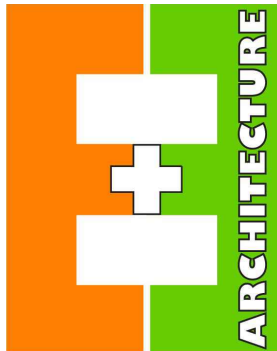

297 PRINCE AVE. SUITE 288
ATHENS, GEORGIA
O: 706.850.1330

Drawing Title:

UNITS 12-17
EXTERIOR ELEVATIONS

Scale:	11.8.22	Project Number:
CAD File Name:		2020-62
Drawing Number:		

A-2.1

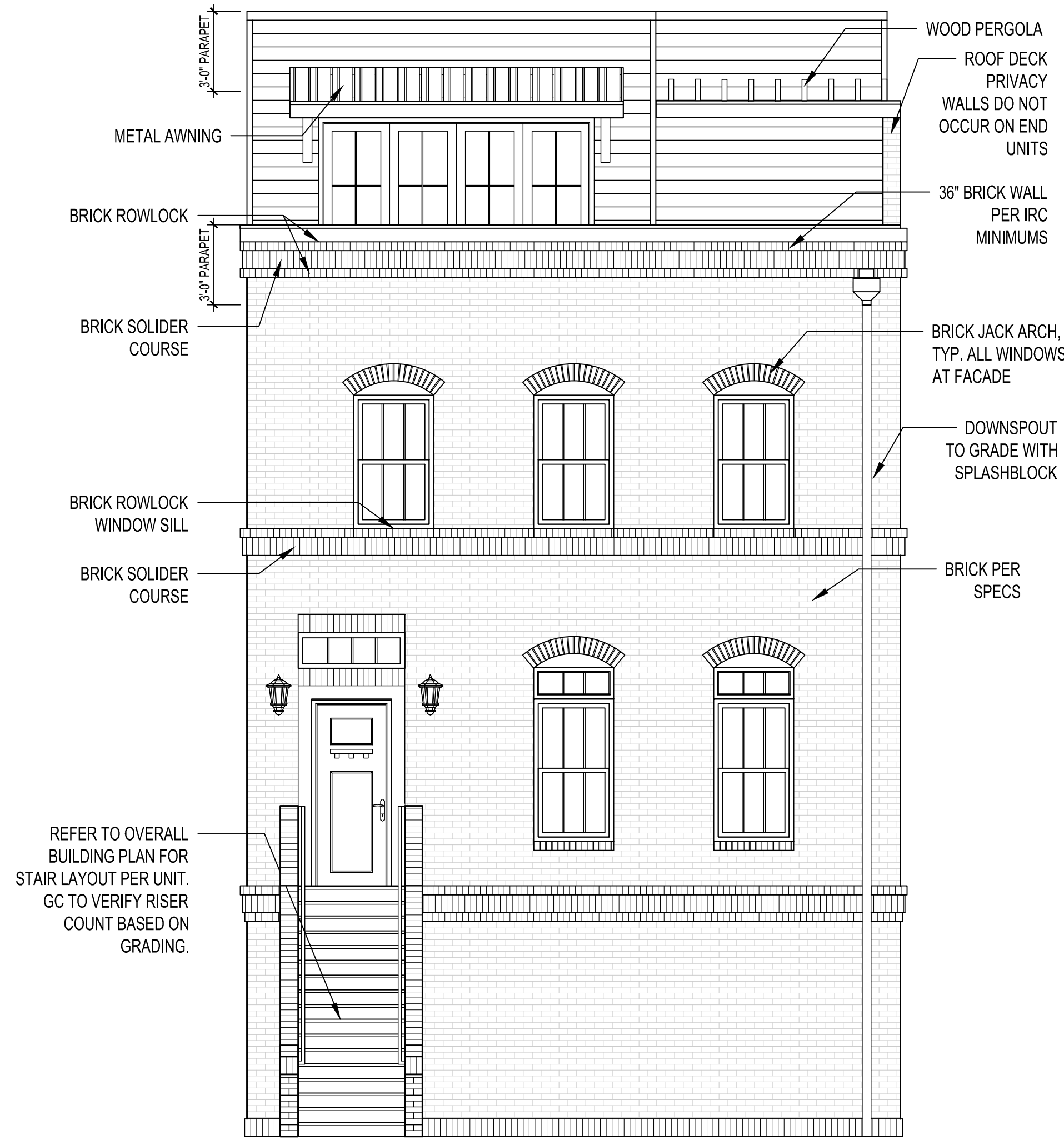

1 ENLARGED FRONT EXT ELEV - OPTION A
1/4" = 1'-0"

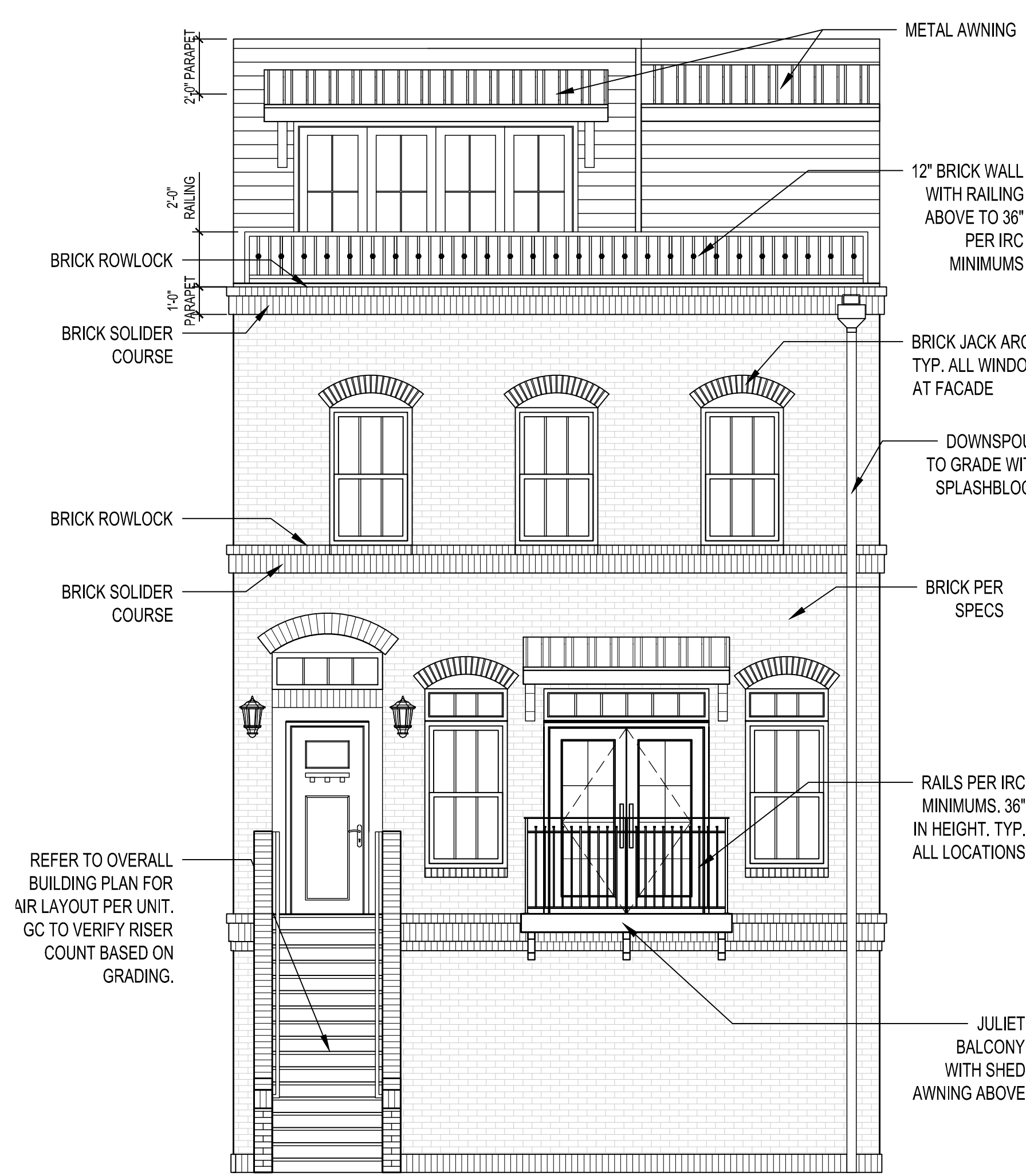

2 ENLARGED FRONT EXT ELEV - OPTION B
1/4" = 1'-0"

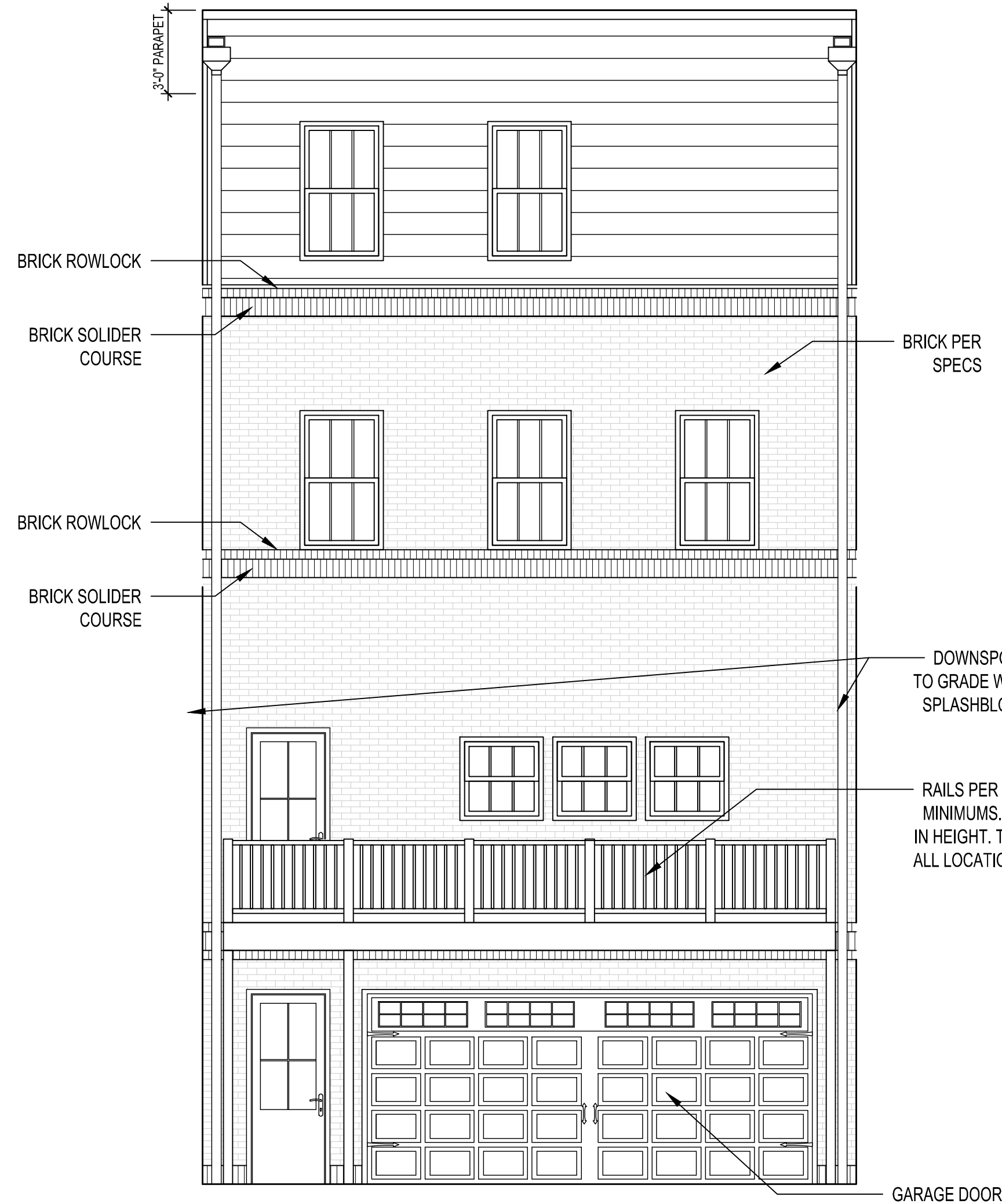

3 ENLARGED REAR EXT ELEV - OPTION A
1/4" = 1'-0"

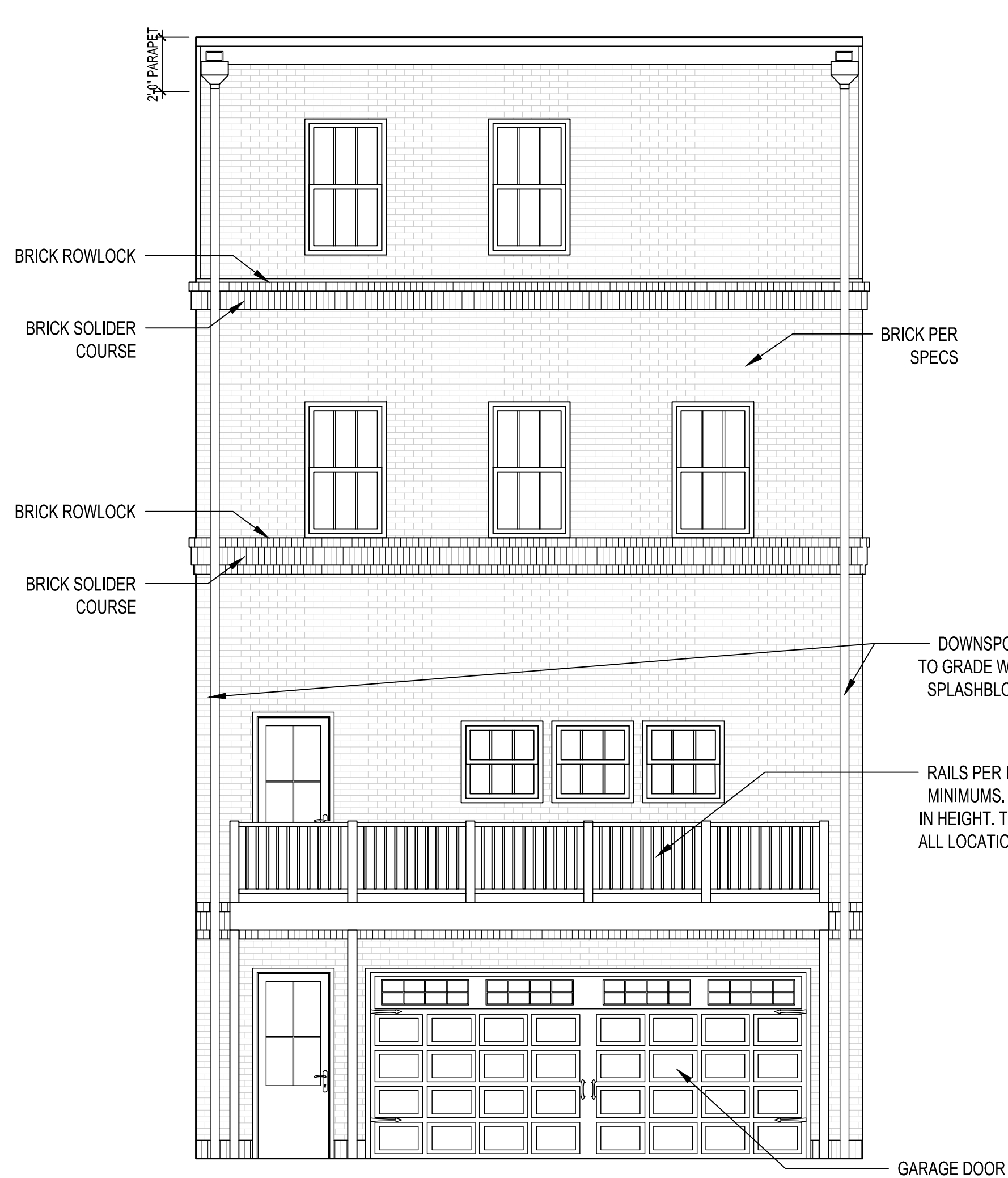

4 ENLARGED REAR EXT ELEV - OPTION B
1/4" = 1'-0"

THIS DRAWING IS THE PROPERTY OF E+E ARCHITECTURE & IS NOT TO BE REPRODUCED OR COPIED IN WHOLE OR IN PART WITHOUT WRITTEN APPROVAL. IT IS ONLY TO BE USED FOR THE PROJECT & SITE SPECIFICALLY IDENTIFIED HEREIN & IS NOT TO BE USED ON ANY OTHER SITE. IT IS TO BE RETURNED UPON REQUEST. E+E ARCHITECTURE AND IS PROTECTED UNDER FEDERAL COPYRIGHT LAWS AND HAS BEEN COPYRIGHTED E+E ARCHITECTURE INC. © 2022 OWNERSHIP OF DOCUMENTS IS NON-TRANSFERABLE.

E+E ARCHITECTURE INC. IS NOT RESPONSIBLE FOR INTERPRETING THE INTENT OF THE CONSTRUCTION DOCUMENTS, INCLUDING MAKING MODIFICATIONS AS MAY BE NECESSARY DURING THE CONSTRUCTION PHASE, AND THAT E+E ARCHITECTURE INC. IS NO LONGER LIABLE FOR THE WORK WHERE CHANGES TO THESE DOCUMENTS HAVE BEEN MADE.

CONSULTING ENGINEERS:

SKYVIEW ON BROAD
1184 HILLCREST DRIVE
SUGAR HILL, GEORGIA 30518

Seal:



11.9.22

No.	Date	Issue Notes

Design Firm:

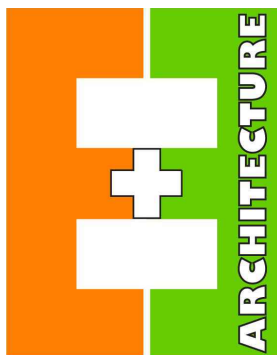

297 PRINCE AVE. SUITE 288
ATHENS, GEORGIA
O: 706.850.1330

Drawing Title:

**ENLARGED
EXTERIOR ELEVATIONS**

Date: 11.8.22

Project Number:

CAD File Name:

2020-62

Drawing Number:

A-2.2